



# SCHOOL OPENING - SEPTEMBER 7, 2021

For the communities of **Terrace/Thornhill**

## WELCOME BACK!

It is with optimism and gratitude that I welcome you to the 2021-2022 school year. I am optimistic that our school year will be safe, caring, and engaging. I am grateful as we will see most learners in schools and engaged in learning.

This message does not include details on our return-to-school safety protocols. This information was not available at the newspaper deadline. When the protocols are released, they will be posted to the school district's website at [www.cmsd.bc.ca](http://www.cmsd.bc.ca) and shared by schools with staff, parents/guardians and students.

We understand that there may be individuals (students, parents/guardians, employees) who are anxious at the thought of returning to school in September. This is to be expected during a global pandemic. Whether or not your child attended school last year in Coast Mountains School District 82, you can rest assured that students will be welcomed and accepted at their schools regardless of where they might be at in their learning. We welcome children to school and will facilitate their growth along the continuum of learning. We will meet your child where they are at in their learning.

Please visit our school district's website for helpful "return-to-school after COVID" tips for parents and guardians.

Parents can expect that schools will be focussing on individual students realizing their potential in an environment that is safe, culturally aware, and respectful and welcoming of diversity.

Welcome to the new school year! We look forward to seeing you in September.

Sincerely,  
Janet Meyer  
Superintendent of Schools

### BUSING:

- Terrace:** School buses will only be provided to students living outside the city boundaries. Those students living within city boundaries should consult the Terrace Regional Transit System for scheduling information and rates at **250-635-2666**.
- All areas:** Should you have questions or concerns regarding bus routing and scheduling the following steps are suggested:
  - Contact your School Principal,
  - Contact the Operations Manager at Diversified Transportation buslines at **(250) 635-7042** or **1-855-538-5287 for out-of-town**.



PRE-REGISTRATION FOR ALL SCHOOLS (WITH THE EXCEPTION OF THE NORTHWEST TRADES & EMPLOYMENT TRAINING CENTRE) WILL BE BY APPOINTMENT ONLY AS FOLLOWS:

**TUESDAY & WEDNESDAY**  
**AUGUST 31 & SEPTEMBER 1, 2021**  
**9:00 A.M. TO 3:00 P.M.**

**\*\*PLEASE CONTACT THE SCHOOL TO ARRANGE AN APPOINTMENT TIME\*\***

Students not pre-registered should register on the above registration dates by appointment. Kindergarten students are requested to begin attending on the date arranged by the school.

**DISTRICT SCHOOLS WILL OPEN ON TUESDAY,**  
**SEPTEMBER 7, 2021**  
**(except Kindergarten students)**  
**AT THE TIMES LISTED BELOW**

*Buses will make their morning runs at the usual time and their return runs after students have been in attendance for approximately two hours.*

**Regular school hours and bus runs**  
**will commence**

**WEDNESDAY, SEPTEMBER 8, 2021**

### ELEMENTARY SCHOOLS

SCHOOL	PRINCIPAL	PHONE #	START TIME
<b>Terrace/Thornhill</b>			
Cassie Hall Elementary	Ms. Pamela Groves	250-635-5646	9:00 a.m.
Ecole Mountainview	Mr. Steve Wallace	250-635-3115	9:00 a.m.
Suwilaawks Community	Ms. Pamela Kawinsky	250-638-0306	9:00 a.m.
Thornhill Elementary	Mr. Surinder Dhaliwal	250-635-5082	9:00 a.m.
Thornhill Primary	Ms. Surinder Dhaliwal	250-635-7066	9:00 a.m.
Uplands Elementary	Mr. Cory Killoran	250-635-2721	9:00 a.m.

(Pre-registration is not necessary for students entering Thornhill Elementary School from Thornhill Primary School)

### MIDDLE / SECONDARY SCHOOLS

STUDENTS WHO FAIL TO REGISTER IN MIDDLE/SECONDARY SCHOOLS PRIOR TO SCHOOL OPENING MAY EXPERIENCE A DELAY IN BEING ASSIGNED TO CLASS

SCHOOL	PRINCIPAL	PHONE #	START TIME
<b>Terrace</b>			
Caledonia Secondary	Mr. Keith Axelson	250-635-6531	8:45 a.m.
Northwest Trades & Employment Training Centre	Mr. Geoff McKay	250-635-7944	8:30 a.m.
Parkside Secondary	Ms. Jane Arbuckle	250-635-5778	8:45 a.m.
Skeena Middle	Mr. Phillip Barron	250-635-9136	8:50 a.m.

WARNING BELLS ARE USUALLY 5 MINUTES PRIOR TO THE SCHOOL START TIME.

BUS ROUTES CAN BE VIEWED AT [WWW.CMSD.BC.CA](http://WWW.CMSD.BC.CA)

**"Coast Mountains School District: creating opportunities for learning, opportunities for life"**

Visit our website at [www.cmsd.bc.ca](http://www.cmsd.bc.ca)

# SCHOOL BUS ROUTE SCHEDULE

THIS SCHEDULE IS SUBJECT TO REVISIONS – BUS TIMES AS SHOWN MAY VARY SLIGHTLY DUE TO WEATHER AND ROAD CONDITIONS

<b>BUS ROUTE #1 (Red)</b> TERRACE EAST PRIMARY/ELEMENTARY	
STOP LOCATION	TIME
<b>MORNING</b>	
2038 BORNITE RD (BORNITE MOUNTAIN)	7:55
KLEANZA DR (POLE #12)	8:00
CHIMDEMASH LOOP	8:08
2178 GRANDVIEW ST	8:13
GITAUS RD / GITAEX TRANSIT SHELTER	8:18
GITAEX ST / TSUNYOW ST	8:19
2260 TSUNYOW ST	8:21
2290 TSUNYOW ST	8:23
KSHISH ST / GITAUS RD	8:25
THORNHILL PRIMARY SCHOOL	8:47
THORNHILL ELEMENTARY SCHOOL	8:50
<b>AFTERNOON</b>	
THORNHILL PRIMARY SCHOOL	3:00
THORNHILL ELEMENTARY SCHOOL	3:02
2038 BORNITE RD (BORNITE MOUNTAIN)	3:18
GITAUS RD / GITAEX TRANSIT SHELTER	3:23
GITAEX ST / TSUNYOW ST	3:24
2260 TSUNYOW ST	3:26
2290 TSUNYOW ST	3:28
KSHISH ST / GITAUS RD	3:30
KLEANZA DR (POLE #12)	3:32
2178 GRANDVIEW ST	3:36
CHIMDEMASH LOOP	3:41

<b>BUS ROUTE #2 (Yellow)</b> TERRACE EAST/GOSSEN/COPPER RIVER SENIOR/MIDDLE/FRENCH	
STOP LOCATION	TIME
<b>MORNING</b>	
GOLD CREEK RD	7:39
2038 BORNITE RD (BORNITE MOUNTAIN)	7:41
KLEANZA DR (MAIL BOXES)	7:47
KLEANZA DR (POLE #12)	7:48
5572 KLEANZA DR	7:49
2178 GRANDVIEW ST	7:53
GITAUS RD / GITAEX TRANSIT SHELTER	7:56
GITAEX ST / TSUNYOW ST	7:57
2260 TSUNYOW ST	7:59
2290 TSUNYOW ST	8:00
KSHISH ST / GITAUS RD	8:02
BULKLEY ST / SKEENA DR (NE - GOSSEN)	8:08
5210 SKEENA DR (GOSSEN)	8:09
BULKLEY ST / SKEENA DR (SW - GOSSEN)	8:10
LAVERGNE RD / HIGHWAY 16	8:13
COPPER RIVER RD (MAIL BOXES)	8:15
BEAVER CRES / CARIBOU RD	8:16
PARKSIDE SECONDARY SCHOOL	8:31
CALEDONIA SECONDARY SCHOOL	8:35
SKEENA MIDDLE SCHOOL	8:37
ECOLE MOUNTAINVIEW (DROP OFF ECOLE JACK COOK TRANSFERS)	8:45
<b>AFTERNOON</b>	
ECOLE MOUNTAINVIEW	3:10
PARKSIDE SECONDARY SCHOOL	3:20
CALEDONIA SECONDARY SCHOOL	3:25
SKEENA MIDDLE SCHOOL	3:27
COPPER RIVER RD (MAIL BOXES)	3:45
BEAVER CRES / CARIBOU RD	3:52
LAVERGNE RD / HIGHWAY 16	3:53
BULKLEY ST / SKEENA DR (NE - GOSSEN)	3:55
5210 SKEENA DR (GOSSEN)	3:56
BULKLEY ST / SKEENA DR (SW - GOSSEN)	3:57
GOLD CREEK RD	4:00
2038 BORNITE RD (BORNITE MOUNTAIN)	4:04
GITAUS RD / GITAEX TRANSIT SHELTER	4:10
GITAEX ST / TSUNYOW ST	4:11
2260 TSUNYOW ST	4:13
2290 TSUNYOW ST	4:15
KSHISH ST / GITAUS RD	4:16
KLEANZA DR (MAIL BOXES)	4:19
KLEANZA DR (POLE #12)	4:20
5572 KLEANZA DR	4:21
2178 GRANDVIEW ST	4:25

<b>BUS ROUTE #3 (GREEN)</b> QUEENSWAY/OLD REMO PRIMARY/ELEMENTARY	
STOP LOCATION	TIME
<b>MORNING</b>	
ROBIN RD	8:12
(POLE #4 - TURNAROUND)	
ROBIN RD (Y TURNAROUND)	8:14
6181 OLD REMO RD	8:15
6120 OLD REMO RD	8:16
6061 OLD REMO RD	8:17
KOZIER RD / OLD REMO RD	8:19
5880 OLD REMO RD	8:20
SKAARLAND RD / OLD REMO RD	8:22
MUNSON RD / OLD REMO RD	8:23
634 MATSON RD	8:27
MATSON RD / CRAFT RD	8:28
870 MATSON RD	8:29
FARKVAM RD / OLD REMO RD	8:30
(POLE #12)	
4817 OLD REMO RD	8:31
LOWRIE AVE / MAPLE ST	8:34
LOWRIE AVE / KULSPA CRES	8:35
QUEENSWAY DR / KENWORTH ST	8:36
4404 QUEENSWAY DR	8:37
SKEENA VALLEY TRAILER COURT	8:38
MARK AVE	8:39
SUBSTATION AVE / QUEENSWAY DR	8:40
THORNHILL PRIMARY SCHOOL	8:45
THORNHILL ELEMENTARY SCHOOL	8:47
<b>AFTERNOON</b>	
THORNHILL PRIMARY SCHOOL	3:00
THORNHILL ELEMENTARY SCHOOL	3:02
SUBSTATION AVE / QUEENSWAY DR	3:06
MARK AVE	3:07
SKEENA VALLEY TRAILER COURT	3:08
4404 QUEENSWAY DR	3:09
QUEENSWAY DR / KENWORTH ST	3:10
LOWRIE AVE / KULSPA CRES	3:11
LOWRIE AVE / MAPLE ST	3:12
4817 OLD REMO RD	3:16
FARKVAM RD / OLD REMO RD	3:17
(POLE #12)	
870 MATSON RD	3:18
MATSON RD / CRAFT RD	3:19
634 MATSON RD	3:21
MUNSON RD / OLD REMO RD	3:25
SKAARLAND RD / OLD REMO RD	3:27
5880 OLD REMO RD	3:29
KOZIER RD / OLD REMO RD	3:30
6061 OLD REMO RD	3:31
6120 OLD REMO RD	3:32
6181 OLD REMO RD	3:33
ROBIN RD (Y TURNAROUND)	3:34
ROBIN RD (POLE #4 - TURNAROUND)	3:36

<b>BUS ROUTE #4 (ORANGE)</b> QUEENSWAY/OLD REMO SENIOR/MIDDLE/FRENCH	
STOP LOCATION	TIME
<b>MORNING</b>	
ROBIN RD (POLE #4 TURNAROUND)	7:55
ROBIN RD (Y TURNAROUND)	7:56
6181 OLD REMO RD	7:57
6120 OLD REMO RD	7:58
6061 OLD REMO RD	7:59
KOZIER RD / OLD REMO RD	8:01
5880 OLD REMO RD	8:02
SKAARLAND RD / OLD REMO RD	8:04
MUNSON RD / OLD REMO RD	8:05
634 MATSON RD	8:09
MATSON RD / CRAFT RD	8:10
870 MATSON RD	8:11
FARKVAM RD / OLD REMO RD	8:13
(POLE #12)	
4817 OLD REMO RD	8:15
LOWRIE AVE / MAPLE ST	8:17
LOWRIE AVE / KULSPA CRES	8:18
QUEENSWAY DR / KENWORTH ST	8:19
4404 QUEENSWAY DR	8:20
SKEENA VALLEY TRAILER COURT	8:21
MARK AVE	8:22
SUBSTATION AVE / QUEENSWAY DR	8:23
PARKSIDE SECONDARY SCHOOL	8:30
MUNROE ST / TUCK AVE	8:31
(PICK UP ECOLE MOUNTAINVIEW STUDENTS)	
CALEDONIA SECONDARY SCHOOL	8:33
SKEENA MIDDLE SCHOOL	8:34
ECOLE MOUNTAINVIEW	8:38
<b>AFTERNOON</b>	
ECOLE MOUNTAINVIEW	3:05
MUNROE ST / TUCK AVE	3:11
PARKSIDE SECONDARY SCHOOL	3:20
CALEDONIA SECONDARY SCHOOL	3:27
SKEENA MIDDLE SCHOOL	3:28
SUBSTATION AVE / QUEENSWAY DR	3:30
MARK AVE	3:37
SKEENA VALLEY TRAILER COURT	3:38
4404 QUEENSWAY DR	3:39
QUEENSWAY DR / KENWORTH ST	3:40
LOWRIE AVE / KULSPA CRES	3:41
LOWRIE AVE / MAPLE ST	3:42
4817 OLD REMO RD	3:44
FARKVAM RD / OLD REMO RD	3:46
(POLE #12)	
870 MATSON RD	3:47
MATSON RD / CRAFT RD	3:48
634 MATSON RD	3:52
MUNSON RD / OLD REMO RD	3:56
SKAARLAND RD / OLD REMO RD	3:57
5880 OLD REMO RD	3:59
KOZIER RD / OLD REMO RD	4:00
6061 OLD REMO RD	4:01
6120 OLD REMO RD	4:02
6181 OLD REMO RD	4:03
ROBIN RD (Y TURNAROUND)	4:04
ROBIN RD (POLE #4 - TURNAROUND)	4:05

<b>BUS ROUTE #6 (BLUE)</b> LAKELSE LAKE/JACKPINE SENIOR/MIDDLE/FRENCH	
STOP LOCATION	TIME
<b>MORNING</b>	
MCBRIDE BLVD / 1ST AVE	7:33
MCBRIDE BLVD / BRUCE ST	7:35
2251 1ST AVE	7:36
1ST AVE / LAKELSE LAKE LODGE RD	7:38
LAKELSE LAKE LODGE RD (BUS SHELTER)	7:39
HIGHWAY 37 / OLD LAKELSE LAKE RD	7:42
STRUMECKI ST / OLD LAKELSE LAKE RD	7:49
NYSTROM PL / OLD LAKELSE LAKE RD	7:50
JACKPINE RD / OLD LAKELSE LAKE RD	7:53
ROSELAND AVE / OLD LAKELSE LAKE RD	7:54
MARION AVE / OLD LAKELSE LAKE RD	7:56
MARION AVE / LODGEPOLE ST	7:57
SOCKEY CREEK ST / EDGEWOOD DR	7:59
SOLOMON WAY / LAYTON PL	8:01
EDGEWOOD DR / WILLIAMS CREEK AVE	8:04
309 WILLIAMS CREEK AVE (POLE #5 - RED FENCE)	8:06
WILLIAMS CREEK AVE / SOCKEY CREEK ST	8:08
SOCKEY CREEK ST / WOESTE AVE	8:10
WOESTE AVE / OLD LAKELSE LAKE RD	8:12
2935 OLD LAKELSE LAKE RD (MIRROR)	8:16
3342 OLD LAKELSE LAKE RD	8:17
MILLER RD / OLD LAKELSE LAKE RD	8:18
CHURCHILL DR / PIERSON ST	8:23
PARKSIDE SECONDARY SCHOOL	8:33
CALEDONIA SECONDARY SCHOOL	8:37
SKEENA MIDDLE SCHOOL	8:39
ECOLE MOUNTAINVIEW	8:48
<b>AFTERNOON</b>	
ECOLE MOUNTAINVIEW	3:05
PARKSIDE SECONDARY SCHOOL	3:20
CALEDONIA SECONDARY SCHOOL	3:28
SKEENA MIDDLE SCHOOL	3:30
CHURCHILL DR / PIERSON ST	3:45
MILLER RD / OLD LAKELSE LAKE RD	3:51
3319 OLD LAKELSE LAKE RD (GREEN FENCE)	3:53
2935 OLD LAKELSE LAKE RD (MIRROR)	3:57
WOESTE AVE / OLD LAKELSE LAKE RD	3:58
SOCKEY CREEK ST / WOESTE AVE	3:59
WILLIAMS CREEK AVE / SOCKEY CREEK ST	4:01
309 WILLIAMS CREEK AVE (POLE #5 - RED FENCE)	4:02
EDGEWOOD DR / WILLIAMS CREEK AVE	4:04
SOLOMON WAY / LAYTON PL	4:06
SOCKEY CREEK ST / EDGEWOOD DR	4:08
MARION AVE / LODGEPOLE ST	4:10
MARION AVE / OLD LAKELSE LAKE RD	4:11
ROSELAND AVE / OLD LAKELSE LAKE RD	4:12
JACKPINE RD / OLD LAKELSE LAKE RD	4:13
NYSTROM PL / OLD LAKELSE LAKE RD	4:14
STRUMECKI ST / OLD LAKELSE LAKE RD	4:15
HIGHWAY 37 / OLD LAKELSE LAKE RD	4:19
LAKELSE LAKE LODGE RD (BUS SHELTER)	4:23
1ST AVE / LAKELSE LAKE LODGE RD	4:24
2251 1ST AVE	4:27
MCBRIDE BLVD / BRUCE ST	4:28
MCBRIDE BLVD / 1ST AVE	4:29

<b>BUS ROUTE #7 (PURPLE)</b> LAKELSE LAKE/JACKPINE PRIMARY/ELEMENTARY	
STOP LOCATION	TIME
<b>MORNING</b>	
MCBRIDE BLVD / BRUCE ST	7:58
2251 1ST AVE	7:59
1ST AVE / LAKELSE LAKE LODGE RD	8:00
LAKELSE LAKE LODGE RD (BUS SHELTER)	8:02
NYSTROM PL / OLD LAKELSE LAKE RD	8:13
JACKPINE RD / OLD LAKELSE LAKE RD	8:15
ROSELAND AVE / OLD LAKELSE LAKE RD	8:16
MARION AVE / OLD LAKELSE LAKE RD	8:18
MARION AVE / LODGEPOLE ST	8:19
SOCKEY CREEK ST / EDGEWOOD DR	8:21
SOLOMON WAY / SOCKEY CREEK ST	8:22
SOLOMON WAY / LAYTON PL	8:24
EDGEWOOD DR / WILLIAMS CREEK AVE	8:26
WILLIAMS CREEK AVE / SOCKEY CREEK ST	8:28
SOCKEY CREEK ST / WOESTE AVE	8:29
WOESTE AVE / LODGEPOLE ST	8:30
WOESTE AVE / OLD LAKELSE LAKE RD	8:32
2935 OLD LAKELSE LAKE RD (MIRROR)	8:35
ZIEGLER RD / OLD LAKELSE LAKE RD	8:37
3342 OLD LAKELSE LAKE RD	8:38
MILLER RD / OLD LAKELSE LAKE RD	8:39
HEMLOCK ST / OLD LAKELSE LAKE RD	8:40
CREEK ST / KRUMM AVE	8:42
CHURCHILL DR / PIERSON ST	8:44
THORNHILL PRIMARY SCHOOL	8:50
THORNHILL ELEMENTARY SCHOOL	8:52
<b>AFTERNOON</b>	
THORNHILL PRIMARY SCHOOL	3:00
THORNHILL ELEMENTARY SCHOOL	3:02
CHURCHILL DR / PIERSON ST	3:08
CREEK ST / KRUMM AVE	3:12
HEMLOCK ST / OLD LAKELSE LAKE RD	3:14
MILLER RD / OLD LAKELSE LAKE RD	3:16
3319 OLD LAKELSE LAKE RD (GREEN FENCE)	3:27
ZIEGLER RD / OLD LAKELSE LAKE RD	3:18
2935 OLD LAKELSE LAKE RD (MIRROR)	3:19
WOESTE AVE / OLD LAKELSE LAKE RD	3:21
WOESTE AVE / LODGEPOLE ST	3:22
SOCKEY CREEK ST / WOESTE AVE	3:23
WILLIAMS CREEK AVE / SOCKEY CREEK ST	3:24
EDGEWOOD DR / WILLIAMS CREEK AVE	3:26
SOLOMON WAY / LAYTON PL	3:27
SOLOMON WAY / SOCKEY CREEK ST	3:28
SOCKEY CREEK ST / EDGEWOOD DR	3:29
MARION AVE / LODGEPOLE ST	3:30
MARION AVE / OLD LAKELSE LAKE RD	3:31
ROSELAND AVE / OLD LAKELSE LAKE RD	3:33
JACKPINE RD / OLD LAKELSE LAKE RD	3:34
NYSTROM PL / OLD LAKELSE LAKE RD	3:36
LAKELSE LAKE LODGE RD (BUS SHELTER)	3:45
1ST AVE / LAKELSE LAKE LODGE RD	3:47
2251 1ST AVE	3:48
MCBRIDE BLVD / BRUCE ST	3:50



**“Coast Mountains School District:  
creating opportunities for learning,  
opportunities for life”**

**Visit our website at [www.cmsd.bc.ca](http://www.cmsd.bc.ca)**

**2021-2022**

# SCHOOL BUS ROUTE SCHEDULE

**Regular school hours and bus runs will commence  
WEDNESDAY, SEPTEMBER 8, 2021**

<b>BUS ROUTE #8 (PINK) NEW REMO SENIOR/MIDDLE/ELEMENTARY/FRENCH</b>		
STOP LOCATION		TIME
<b>MORNING</b>		
RAINBOW INN MOTEL		7:53
CALGARY RD (TURNAROUND)		8:00
KILBY RD / GAGNON RD		8:01
NELSON RD / GAGNON RD		8:02
SPOKECHUTE CRES (#24 BROWN HOUSE)		8:07
SPOKECHUTE CRES (GARBAGE CANS)		8:08
WEST KALUM RD (FIREHALL)		8:10
GYIHK CUL-DE-SAC		8:15
CALEDONIA SECONDARY SCHOOL		8:28
SKEENA MIDDLE SCHOOL		8:30
PARKSIDE SECONDARY SCHOOL		8:32
SUWILAOWKS BUS PULL-OUT		8:35
UPLANDS ELEMENTARY SCHOOL (DROP OFF COAST MOUNTAIN COLLEGE STUDENTS ONLY)		8:40
ECOLE MOUNTAINVIEW		8:43
CALEDONIA-TRADES PROGRAM STUDENTS (MONDAY - FRIDAY)		TBA
PARKSIDE-TRADES PROGRAM STUDENTS (MONDAY - FRIDAY)		TBA
COAST MOUNTAIN COLLEGE		TBA
<b>AFTERNOON</b>		
COAST MOUNTAIN COLLEGE		TBA
PARKSIDE-TRADES PROGRAM STUDENTS (MONDAY - FRIDAY)		TBA
CALEDONIA-TRADES PROGRAM STUDENTS (MONDAY - FRIDAY)		TBA
ECOLE MOUNTAINVIEW		3:05
UPLANDS ELEMENTARY SCHOOL (PICK UP COAST MOUNTAIN COLLEGE STUDENTS ONLY)		3:08
SUWILAOWKS BUS PULL OUT		3:13
PARKSIDE SECONDARY SCHOOL		3:25
CALEDONIA SECONDARY SCHOOL		3:27
SKEENA MIDDLE SCHOOL		3:28
RAINBOW INN MOTEL		3:34
GYIHK CUL-DE-SAC		3:39
WEST KALUM RD (FIREHALL)		3:40
SPOKECHUTE CRES (GARBAGE CANS)		3:41
SPOKECHUTE CRES (#24 BROWN HOUSE)		3:43
NELSON RD / GAGNON RD		3:48
KILBY RD / GAGNON RD		3:49
CALGARY RD (TURNAROUND)		3:50

<b>BUS ROUTE #9 (WHITE) DOVER / WOODLAND PARK SENIOR/MIDDLE/ELEMENTARY/FRENCH</b>		
STOP LOCATION		TIME
<b>MORNING</b>		
WOODLAND PARK DR / JOHNSTON RD		7:54
WOODLAND PARK DR / FOSBERRY LN		7:56
5220 CENTENNIAL DR (POLE #8)		7:57
5345 CENTENNIAL DR (POLE #7)		8:00
DOUGLAS RD / MARTEL RD (STOP SIGN)		8:02
DOUGLAS RD / KALUM LAKE DR (MAIL BOXES)		8:03
LANGAR RD / KALUM LAKE DR (POLE #41)		8:04
GIESBRECHT RD / KALUM LAKE DR		8:05
578 KALUM LAKE DR (POLE #53)		8:06
FREEMAN RD		8:07
5670 OSCAR RD		8:10
DOVER RD / KALUM LAKE DR		8:14
DOVER RD / PRATT RD (POLE #118)		8:16
5275 DOVER RD (POLE #15)		8:18
MERKLEY RD / DOVER RD (STOP SIGN)		8:19
4984 MERKLEY RD (POLE #34)		8:20
MERKLEY DR / SPRING CREEK DR (POLE #28)		8:21
4811 MERKLEY DR (POLE #17)		8:22
4649 MERKLEY RD (POLE #9)		8:24
ORDE RD		8:26
PARKSIDE SECONDARY SCHOOL		8:28
CALEDONIA SECONDARY SCHOOL		8:30
SKEENA MIDDLE SCHOOL		8:32
ECOLE MOUNTAINVIEW		8:40
UPLANDS ELEMENTARY SCHOOL		8:43
<b>AFTERNOON</b>		
ECOLE MOUNTAINVIEW		3:05
UPLANDS ELEMENTARY SCHOOL		3:08
PARKSIDE SECONDARY SCHOOL		3:20
PARKSIDE SECONDARY SCHOOL		3:20
CALEDONIA SECONDARY SCHOOL		3:27
CALEDONIA SECONDARY SCHOOL		3:27
SKEENA MIDDLE SCHOOL		3:29
ORDE RD		3:35
WOODLAND PARK DR / JOHNSTON RD		3:37
WOODLAND PARK DR / FOSBERRY LN		3:39
5220 CENTENNIAL DR (POLE #8)		3:40
5345 CENTENNIAL DR (POLE #7)		3:43
DOUGLAS RD / MARTEL RD (STOP SIGN)		3:45
DOUGLAS RD / KALUM LAKE DR (MAIL BOXES)		3:46
LANGAR RD / KALUM LAKE DR (POLE #41)		3:47
GIESBRECHT RD / KALUM LAKE DR		3:48
578 KALUM LAKE DR (POLE #53)		3:49
FREEMAN RD		3:50
5670 OSCAR RD		3:53
DOVER RD / KALUM LAKE DR		3:57
DOVER RD / PRATT RD (POLE #118)		3:59
5275 DOVER RD (POLE #15)		4:01
MERKLEY RD / DOVER RD (STOP SIGN)		4:02
4984 MERKLEY RD (POLE #34)		4:03
MERKLEY DR / SPRING CREEK DR (POLE #28)		4:04
MERKLEY DR (POLE #20)		4:05
4649 MERKLEY RD (POLE #9)		4:06

<b>BUS ROUTE #10 (BROWN) ROSSWOOD SENIOR/MIDDLE/ELEMENTARY/FRENCH</b>		
STOP LOCATION		TIME
<b>MORNING</b>		
TRAILER COURT (BIG CEDAR)		7:19
4783 TAYLOR (POLE #395)		7:20
CARLOTA RD		7:22
4405 KALUM LAKE RD		7:26
ROSSWOOD GENERAL STORE		7:27
EGAN RD / GEIER RD		7:31
GEIER RD (POLE #10 - TURNAROUND)		7:32
LOST LAKE FOREST SERVICE RD		8:09
FINDLAY LAKE RD (BUS SHELTER)		8:10
OSCAR RD / KALUM LAKE DR		8:13
474 KALUM LAKE RD		8:18
KEN SCOTT RD		8:20
DUTCH VALLEY RD / KALUM LAKE DR		8:22
PARKSIDE SECONDARY SCHOOL		8:31
CALEDONIA SECONDARY SCHOOL		8:33
SKEENA MIDDLE SCHOOL		8:35
ECOLE MOUNTAINVIEW		8:39
UPLANDS ELEMENTARY SCHOOL		8:43
<b>AFTERNOON</b>		
ECOLE MOUNTAINVIEW		3:05
UPLANDS ELEMENTARY SCHOOL		3:08
PARKSIDE SECONDARY SCHOOL		3:20
CALEDONIA SECONDARY SCHOOL		3:27
SKEENA MIDDLE SCHOOL		3:28
DUTCH VALLEY RD / KALUM LAKE DR		3:34
KEN SCOTT RD		3:35
480 KALUM LAKE RD		3:37
OSCAR RD / KALUM LAKE DR		3:40
FINDLAY LAKE RD (BUS SHELTER)		3:41
HARLEE'S PLACE		3:42
LOST LAKE FOREST SERVICE RD		3:43
PEEING TREE (P.M. ONLY)		3:58
EGAN RD / GEIER RD		4:17
GEIER RD (POLE #10 - TURNAROUND)		4:18
ROSSWOOD GENERAL STORE		4:22
4405 KALUM LAKE RD		4:23
CARLOTA RD		4:24
4783 TAYLOR (POLE #395)		4:25
TRAILER COURT (BIG CEDAR)		4:26

<b>BUS ROUTE #11 (LIME GREEN) COPPER MOUNTAIN / RIVER ROAD SENIOR/MIDDLE/FRENCH</b>		
STOP LOCATION		TIME
<b>MORNING</b>		
RIFLE RANGE RD / CRESCENT ST		8:07
HAALAND AVE / CRESCENT ST		8:08
CLORE AVE / SKINNER ST		8:10
WALKER ST / SKINNER ST		8:11
COPPER MOUNTAIN SCHOOL		8:12
NOVOTNY ST NORTH		8:14
THORNHILL FRONTAGE RD / SEATON AVE (BUS STOP)		8:16
RIVER RD (3700 BLOCK - TRANSIT STOP)		8:18
CLARK ST / RIVER RD		8:20
DESJARDINS AVE / RIVER RD		8:22
PARKSIDE SECONDARY SCHOOL		8:27
CALEDONIA SECONDARY SCHOOL		8:31
SKEENA MIDDLE SCHOOL		8:33
ECOLE JACK COOK (PICK UP ECOLE MOUNTAINVIEW STUDENTS SOUTHSIDE)		8:38
ECOLE MOUNTAINVIEW		8:48
<b>AFTERNOON</b>		
ECOLE MOUNTAINVIEW		3:05
ECOLE JACK COOK (DROP OFF ONLY)		3:15
PARKSIDE SECONDARY SCHOOL		3:22
CALEDONIA SECONDARY SCHOOL		3:28
SKEENA MIDDLE SCHOOL		3:29
RIFLE RANGE RD / CRESCENT ST		3:38
HAALAND AVE / CRESCENT ST		3:39
WALKER ST / SKINNER ST		3:41
CLORE AVE / SKINNER ST		3:42
COPPER MOUNTAIN SCHOOL		3:44
NOVOTNY ST NORTH		3:46
THORNHILL FRONTAGE RD / SEATON AVE (BUS STOP)		3:47
RIVER RD (3700 BLOCK - TRANSIT STOP)		3:49
CLARK ST / RIVER RD		3:51
DESJARDINS AVE / RIVER RD		3:56

<b>BUS ROUTE #12 (MAGENTA) UPPER THORNHILL SENIOR/FRENCH/ ECOLE JACK COOK TRANSFER BUS</b>		
STOP LOCATION		TIME
<b>MORNING</b>		
HEMLOCK ST / OLD LAKELSE LAKE RD		8:17
THORNHILL PUB (BUS SHELTER)		8:18
ASPEN AVE / COTTONWOOD CRES		8:20
HEMLOCK ST (AT ASPEN AVE)		8:21
CREEK ST / KRUMM AVE		8:23
PARKSIDE SECONDARY SCHOOL		8:33
CALEDONIA SECONDARY SCHOOL		8:35
WALSH AVE / KENNEY ST (TRANSIT STOP) (PICK UP ECOLE MOUNTAINVIEW STUDENTS)		8:37
ECOLE MOUNTAINVIEW (PICK UP ALL TRANSFERS TO ECOLE JACK COOK)		8:45
ECOLE JACK COOK		8:55
<b>AFTERNOON</b>		
ECOLE JACK COOK (PICK UP ALL BUS STUDENTS)		3:00
ECOLE MOUNTAINVIEW		3:10
WALSH AVE / KENNEY ST (TRANSIT STOP)		3:14
PARKSIDE SECONDARY SCHOOL		3:24
CALEDONIA SECONDARY SCHOOL		3:27
CREEK ST / KRUMM AVE		3:40
HEMLOCK ST (AT ASPEN AVE)		3:42
HEMLOCK ST / OLD LAKELSE LAKE RD		3:43
THORNHILL PUB (BUS SHELTER)		3:45
ASPEN AVE / COTTONWOOD CRES		3:46

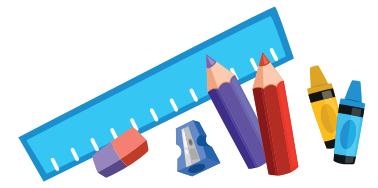

<b>BUS ROUTE #14 (TURQUOISE) UPPER THORNHILL MIDDLE/ELEMENTARY/PRIMARY</b>		
STOP LOCATION		TIME
<b>MORNING</b>		
HEMLOCK ST / OLD LAKELSE LAKE RD		8:10
THORNHILL PUB (BUS SHELTER)		8:11
ASPEN AVE / COTTONWOOD CRES		8:13
HEMLOCK ST (AT ASPEN AVE)		8:14
CREEK ST / KRUMM AVE		8:16
SKEENA MIDDLE SCHOOL		8:28
ASPEN AVE / COTTONWOOD CRES		8:38
HEMLOCK ST (AT ASPEN AVE)		8:39
HEMLOCK ST / OLD LAKELSE LAKE RD		8:41
THORNHILL ELEMENTARY SCHOOL		8:45
THORNHILL PRIMARY SCHOOL		8:47
<b>AFTERNOON</b>		
THORNHILL PRIMARY SCHOOL		3:00
THORNHILL ELEMENTARY SCHOOL		3:02
HEMLOCK ST / OLD LAKELSE LAKE RD		3:06
ASPEN AVE / COTTONWOOD CRES		3:08
HEMLOCK ST (AT ASPEN AVE)		3:09
SKEENA MIDDLE SCHOOL		3:25
CREEK ST / KRUMM AVE		3:35
HEMLOCK ST (AT ASPEN AVE)		3:37
HEMLOCK ST / OLD LAKELSE LAKE RD		3:39
THORNHILL PUB (BUS SHELTER)		3:40
ASPEN AVE / COTTONWOOD CRES		3:42



<b>BUS ROUTE #15 (BLACK) COPPER MOUNTAIN / RIVER DRIVE / LOWER THORNHILL SENIOR/MIDDLE/ELEMENTARY/PRIMARY</b>		
STOP LOCATION		TIME
<b>MORNING</b>		
NORTHWEST TRADES CENTRE		7:57
HAALAND AVE / CRESCENT ST		8:00
CLORE AVE / SKINNER ST		8:02
COPPER MOUNTAIN SCHOOL		8:04
THORNHILL FRONTAGE RD / SEATON AVE (BUS STOP)		8:08
RIVER RD (3700 BLOCK - TRANSIT STOP)		8:09
CLARK ST / RIVER RD		8:12
DESJARDINS AVE / RIVER RD		8:13
PARKSIDE SECONDARY SCHOOL		8:23
CALEDONIA SECONDARY SCHOOL		8:25
SKEENA MIDDLE SCHOOL		8:27
THORNHILL PUB (BUS SHELTER)		8:37
HAALAND AVE / CRESCENT ST		8:40
NOVOTNY ST NORTH		8:41
THORNHILL FRONTAGE RD / SEATON AVE (BUS STOP)		8:42
RIFLE RANGE RD / CRESCENT ST		8:43
THORNHILL PRIMARY SCHOOL		8:47
THORNHILL ELEMENTARY SCHOOL		8:49
<b>AFTERNOON</b>		
THORNHILL PRIMARY SCHOOL		3:00
THORNHILL ELEMENTARY SCHOOL		3:02
RIFLE RANGE RD / CRESCENT ST		3:05
HAALAND AVE / CRESCENT ST		3:06
NOVOTNY ST NORTH		3:07
THORNHILL FRONTAGE RD / SEATON AVE (BUS STOP)		3:08
THORNHILL PUB (BUS SHELTER)		3:11
PARKSIDE SECONDARY SCHOOL		3:22
CALEDONIA SECONDARY SCHOOL		3:30
SKEENA MIDDLE SCHOOL		3:32
NORTHWEST TRADES CENTRE		3:41
HAALAND AVE / CRESCENT ST		3:44
CLORE AVE / SKINNER ST		3:46
COPPER MOUNTAIN SCHOOL		3:48
THORNHILL FRONTAGE RD / SEATON AVE (BUS STOP)		3:52
RIVER RD (3700 BLOCK - TRANSIT STOP)		3:53
CLARK ST / RIVER RD		3:54
DESJARDINS AVE / RIVER RD		3:55

<b>BUS ROUTE #16 (GREY) LOWER THORNHILL/GOSSEN / COPPER RIVER/COPPER MOUNTAIN SENIOR/MIDDLE/PRIMARY/ELEMENTARY</b>		
STOP LOCATION		TIME
<b>MORNING</b>		
NORTHWEST TRADES CENTRE		7:45
PARKSIDE SECONDARY SCHOOL		7:55
CALEDONIA SECONDARY SCHOOL		7:57
SKEENA MIDDLE SCHOOL		7:59
BULKLEY ST / SKEENA DR (SW - GOSSEN)		8:16
5210 SKEENA DR (GOSSEN)		8:17
BULKLEY ST / SKEENA DR (NE - GOSSEN)		8:19
COPPER RIVER RD (MAIL BOXES)		8:25
BEAVER CRES / CARIBOU RD		8:27
COPPER MOUNTAIN SCHOOL		8:35
CLORE AVE / SKINNER ST		8:36
WALKER ST / SKINNER ST		8:38
NOVOTNY ST SOUTH		8:39
THORNHILL PRIMARY SCHOOL		8:47
THORNHILL ELEMENTARY SCHOOL		8:50
<b>AFTERNOON</b>		
THORNHILL PRIMARY SCHOOL		3:00
THORNHILL ELEMENTARY SCHOOL		3:02
WALKER ST / SKINNER ST		3:08
CLORE AVE / SKINNER ST		3:09
COPPER MOUNTAIN SCHOOL		3:11
NOVOTNY ST SOUTH		3:12
COPPER RIVER RD (MAIL BOX)		3:16
BEAVER CRES / CARIBOU RD		3:17
BULKLEY ST / SKEENA DR (SW - GOSSEN)		3:21
5210 SKEENA DR (GOSSEN)		3:22
BULKLEY ST / SKEENA DR (NE - GOSSEN)		3:23
PARKSIDE SECONDARY SCHOOL		3:42
CALEDONIA SECONDARY SCHOOL		3:44
SKEENA MIDDLE SCHOOL		3:46
NORTHWEST TRADES CENTRE		3:56

